Questlove: Sugar won't work

Elvis Costello And The Roots

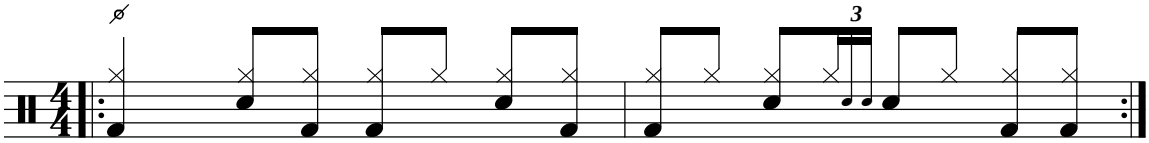

©